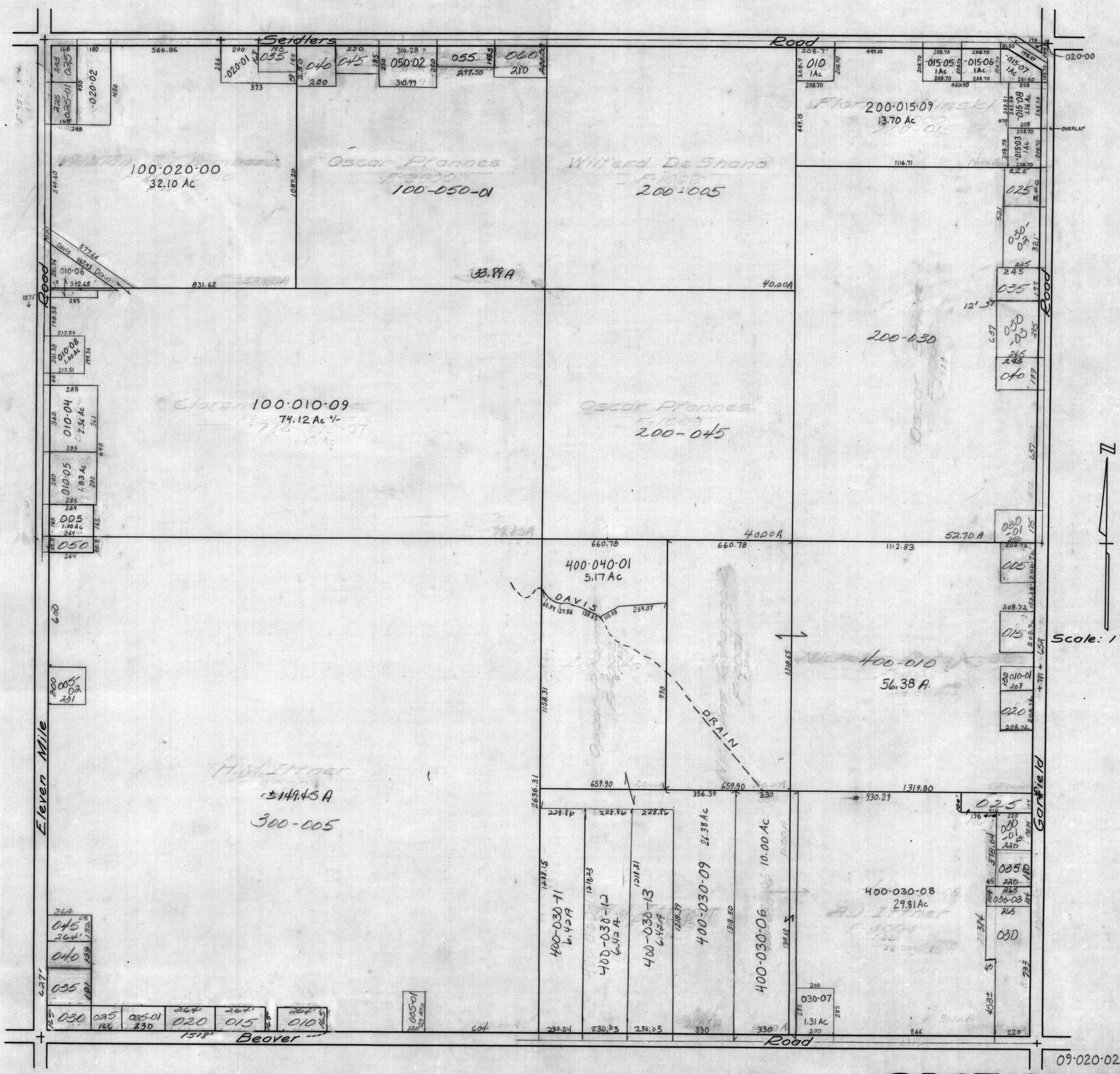

09-020-027-

SECTION 27

T.15N.-R.3E.